

FRONT ELEVATION

MATERIALS
ROOF TILES TO BE STAFFORDSHIRE MAIN TILES
SOLICS TO BE SOFT RED STAFFORDSHIRE BRICKS
TIMBER TO BE PAINTED COLOURS TO BE AGREED WITH PLANNER,
DRAINWATER GOODS TO BE BLACK ROUND UPXX.

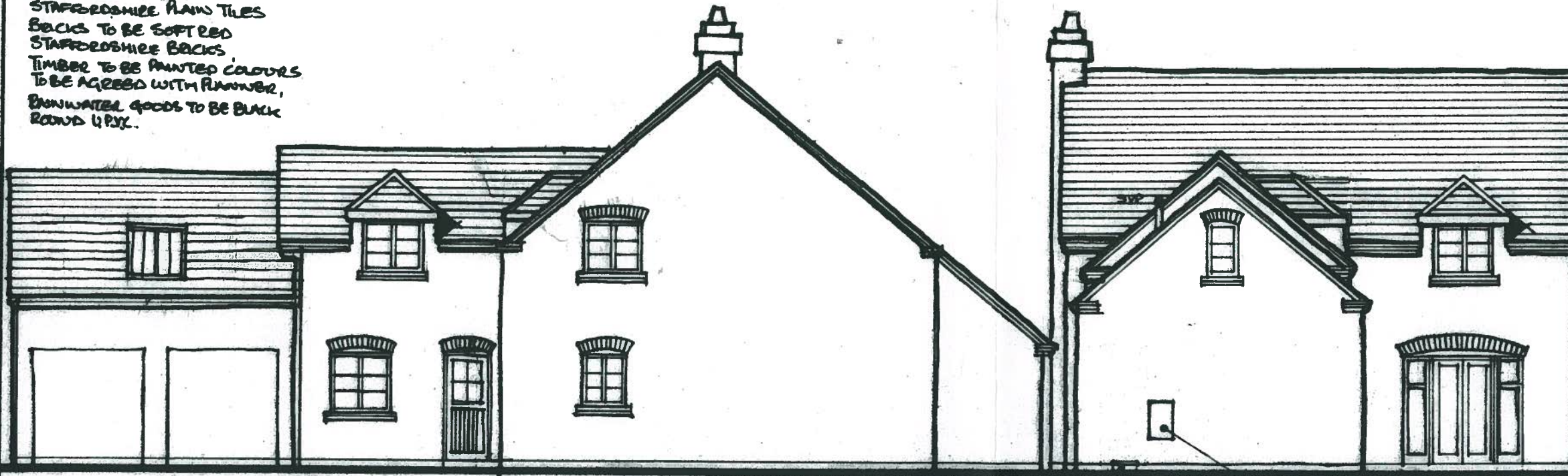

REAR ELEVATION

SIDE ELEVATION

SEMI RECESSED GAS METER PAINTED TO MATCH PROPOSED BRICKWORK

SIDE ELEVATION

STANDARD ELECTRIC METER BOX PAINTED TO MATCH PROPOSED BRICKWORK

This drawing and the building works depicted are the copyright of RPS Planning & Development Ltd and may not be reproduced or amended except by written permission. No liability will be accepted for amendments made by other persons.
The Contractor is to check and verify all building and site dimensions, levels and cover level levels at connection points before work starts. The Contractor is to comply in all respects with current Building Legislation, Building Regulations, Construction (Design & Management) Regulations, Party Wall Act, etc. whether or not specifically stated on this drawing. This drawing must be read with and checked against any structural, geotechnical or other specialist documentation provided.
This drawing is not intended to show details of foundations, ground conditions or ground contaminants. Each area of ground relied upon to support any structure depicted (including drainage) must be investigated by the Contractor. A suitable method of foundation should be provided allowing for existing ground conditions. Any suspect or bad ground, contamination on or within the ground, should be further investigated by a suitable expert. Any earthwork constructions shown indicate typical slopes for guidance only & should be further investigated by a suitable expert.
Where existing trees are to be retained they should be subject to a full Arboricultural Inspection for safety. All trees are to be planted so as to ensure they are a minimum of 5 metres from buildings and 3 metres from drainage and services. A suitable method of foundation is to be provided to accommodate the proposed tree planting.
Sketch proposals are for illustrative purposes only & as such are subject to detailed site investigation including ground conditions/contaminants, drainage, design & planning/regulatory negotiations. Sketch proposals may be based upon enlargements of OS sheets & visual estimations of existing site features, accuracy will therefore need to be verified by survey. Sketch proposals have not been considered in respect of CDM Regulations.

Notes:
RECEIVED
-5 FEB 2013
P/13/00140
F. 11.12.09 METER BOXES & FIDES INDICATED .JK
E.15/05/08 DECLAMER REMOVED FROM SCALE BAR AS REQUESTED BY LA. J.S.D.P.
D.12/05/08 MATERIALS ADDED J.S.P.
C: 14/04/08 AMENDED FOLLOWING PLANNER'S COMMENTS JDP

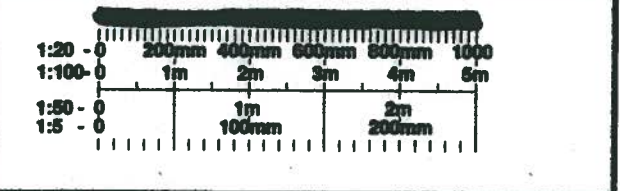

RPS
RPS Planning & Development Ltd.
Galsbury House, 2a Tollerhill Road, Wolverhampton WV1 4GG
T 01902 771331 F 01902 451044 E rps@rpsgrp.com W www.rpsgrp.com

Client: WALTON HOMES LTD.
Project: IVY HOUSE, HIGH STREET, ABBOTS BROMLEY
Title: ELEVATIONS TYPE 'B1' PLOT 4
Status: _____ Checked: _____
Drawn: _____ Date: _____ Scale: 1:100
Drawing Ref: _____
Job No: AH481Z Drg No: 06 Rev: F